

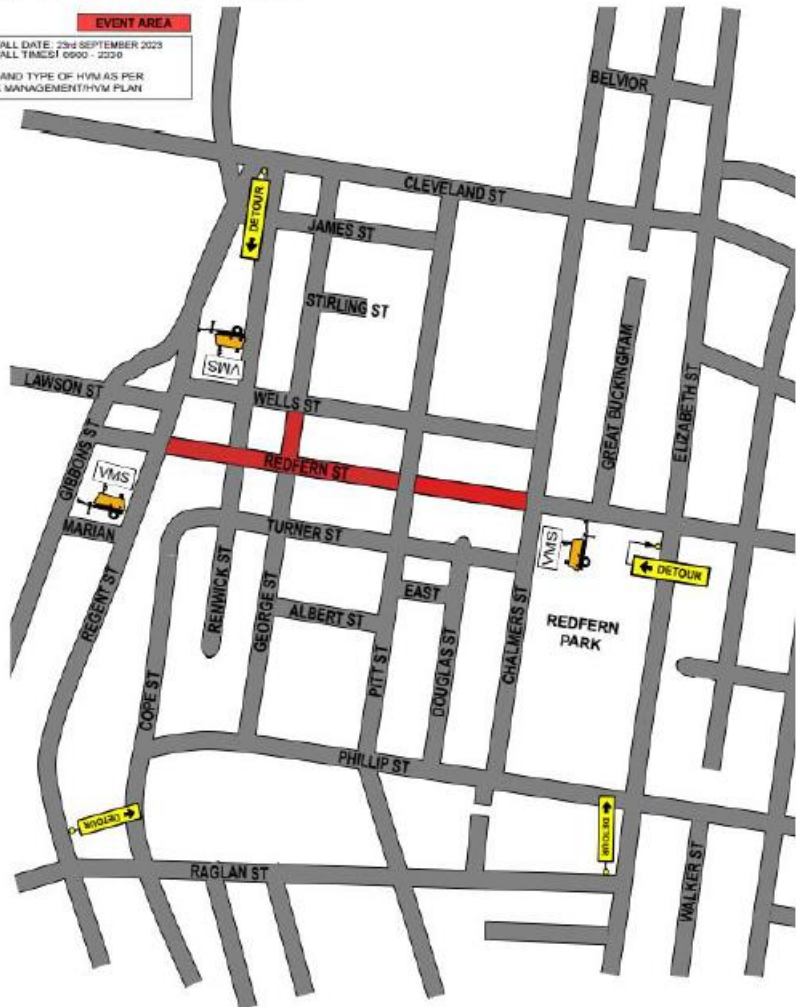

NOTE
Cato Location Services P/L do not accept responsibility of any traffic guidance schemes if the traffic management is not implemented by Cato Location Services P/L

TRAFFIC GUIDANCE SCHEME FOR EVENT

EVENT AREA
INSTALL DATE: 29th SEPTEMBER 2023
INSTALL TIMES: 0900 - 2000
CITY AND TYPE OF HYM AS PER RISK MANAGEMENT/HVM PLAN



	COUNCIL	DRAWN BY	AUTHORISED BY	DATE	PROJECT	PLAN No.
	City of Sydney	KATERINA STEWART	KIERAN CATO	16/5/2022	SYDNEY STREETS Redfern St, Redfern	SSR-7
	APPROVAL REQUIRED:	DATE	DATE	ORIGINAL SIZE	CUSTOMER	WARRANT
	LOCAL	X TCT 0039300	TCT 0040880	A4 LANDSCAPE	City Of Sydney	(A)
	STATE				CONTACT	TYPE
OTHER		<i>K. Stewart</i>	<i>K. Cato</i>	Glen Woolgar	PHONE	REV
					0414 733 705	2.0

*****UNCLASSIFIED*****

INSTALL DATE: 23rd SEPTEMBER 2023
INSTALL TIMES: 0600 - 2330
QTY AND TYPE OF HVMAS PER RISK MANAGEMENT/HVM PLAN

Local Government
APPROVED CONTRACTOR

NOTE: Local Government Services PIL do not accept responsibility of any traffic guidance scheme if the traffic management is not implemented by Cato Location Services PIL

TRAFFIC GUIDANCE SCHEME FOR EVENTS

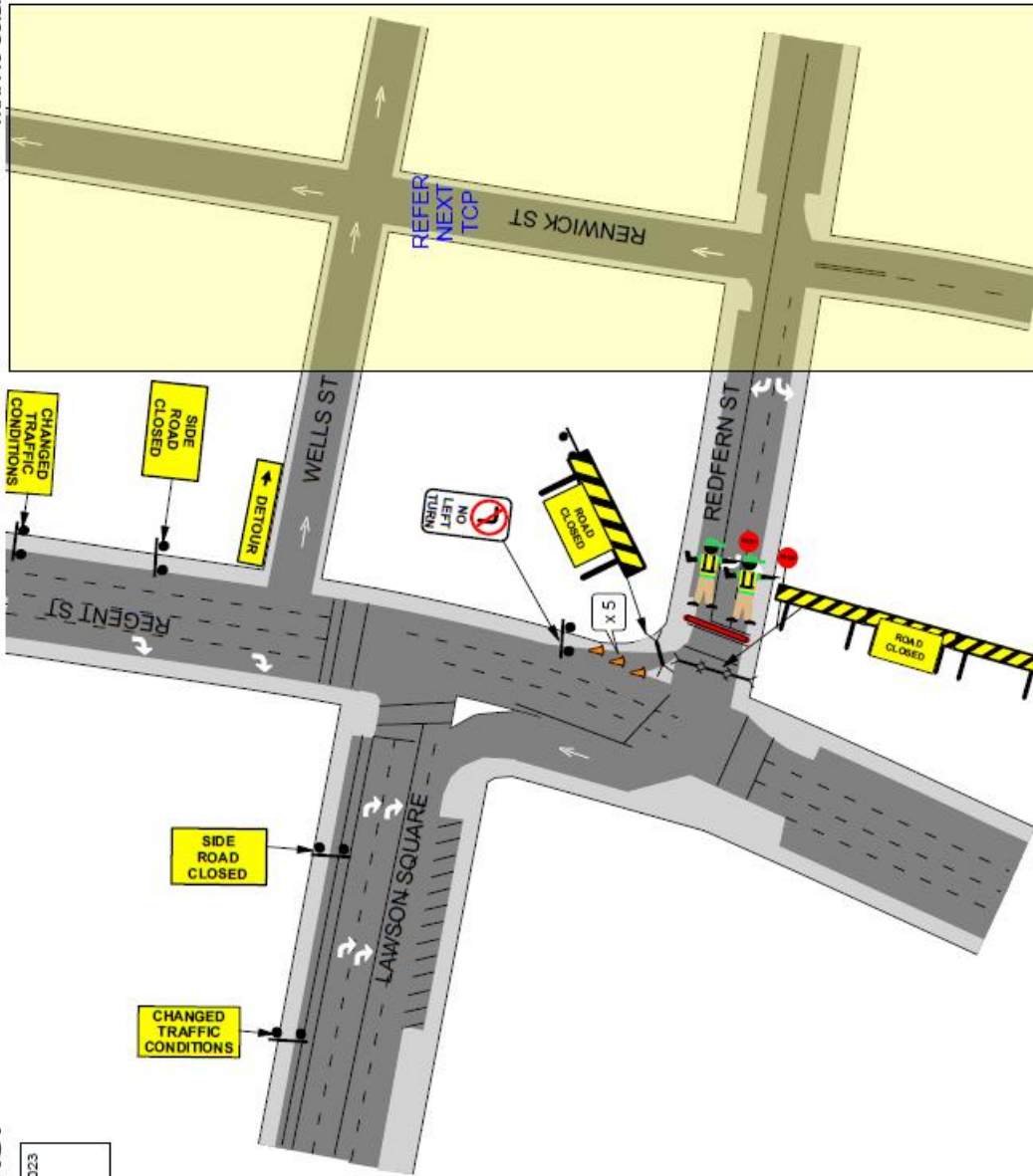

MANIFEST	
	X 1
	X 2
	X 2
	X 2
	X 1
	X 18
	X 4

Inc. cones to be installed with signs



PROJECT	SYDNEY STREETS Redfern St, Redfern	DATE	13/6/2023
AUTHORISED BY:	KIERAN CATO CERO	ORIGINAL SIZE	A4 LANDSCAPE
DRAWN BY:	KATERINA STEWART CERO	TCT	0040880
COUNCIL:	City of Sydney	APPROVAL REQUIRED:	
LOCAL	X	STATE	X
OTHER			
CONTACT:	Glen Woolgar	PHONE:	0414 733 705
PLAN NO.	SSR-1	TYPE	TCP
VARIANT:	(A)	REV	2.0

NOTES:

- THIS TRAFFIC GUIDANCE SCHEME HAS BEEN DRAWN IN ACCORDANCE WITH AS 1742.3 AND
- SIGNS & DEVICES ARE TO BE PLACED IN ACCORDANCE WITH THIS TOS. MODIFICATION MAY BE MADE BY PERSONS HOLDING A RMS "TRAMP" QUALIFICATION ONLY.
- ALL SIGNS AND DEVICES USED MUST COMPLY WITH AUSTRALIAN STANDARD AS1742.3
- THIS DOCUMENT IS COPYRIGHT PROPERTY OF CATO LOGISTICS PTY LTD. THIS DOCUMENT IS FOR THE USE OF WHICH IT IS INTENDED. UNAUTHORISED USE OF THIS DRAWING IS PROHIBITED.

© COPYRIGHT

INSTALL DATE: 23RD SEPTEMBER 2023
INSTALL TIMES: 0900 - 2330
QTY AND TYPE OF HVM AS PER RISK MANAGEMENT/HVM PLAN

Local Government
APPROVED CONTRACTOR

NOTE: Cato Services Pty. do not accept responsibility of any traffic guidance scheme if the traffic management is not implemented by Cato Location Services Pty.

TRAFFIC GUIDANCE SCHEME FOR EVENTS

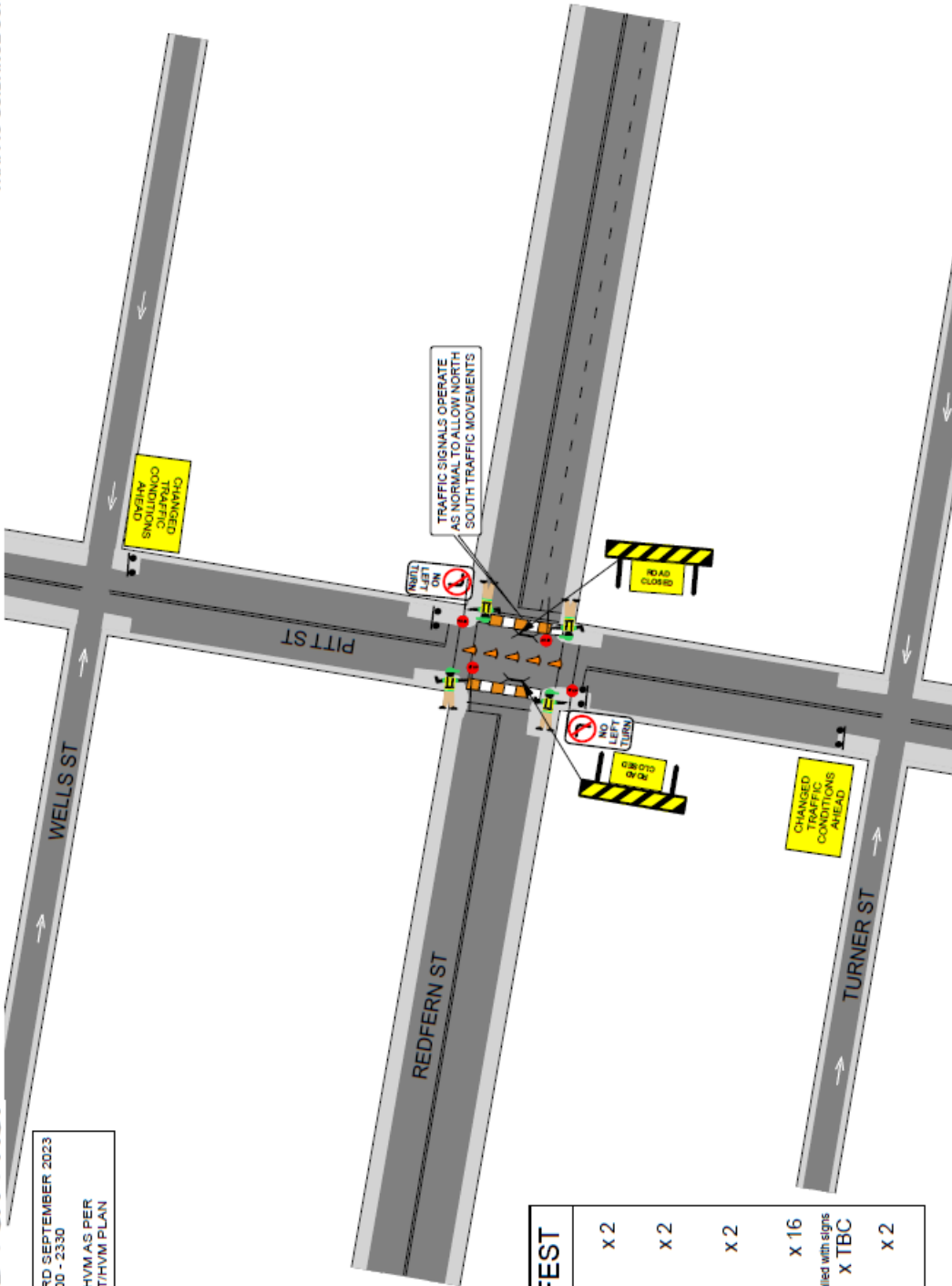

MANIFEST	QUANTITY
	x 2
	x 2
	x 2
	x 16
	x TBC
	x 2

Inc. cones to be installed with signs



NOTES:
1. THIS TRAFFIC GUIDANCE SCHEME HAS BEEN DRAWN IN ACCORDANCE WITH AS 1742.3 AND "TRAFFIC CONTROL AT WORKSITES" MANUAL V6.1.
2. SIGNS & DEVICES ARE TO BE PLACED IN ACCORDANCE WITH THIS TGS. MODIFICATION MAY BE REQUIRED.
3. ALL SIGNS AND DEVICES USED MUST COMPLY WITH AUSTRALIA STANDARD AS 1742.3
4. THIS DOCUMENT IS COPYRIGHT / PROPERTY OF CATO LOGISTICS PTY LTD. THIS DRAWING SHALL ONLY BE USED FOR THE PURPOSE FOR WHICH IT IS INTENDED. UNAUTHORISED USE OF THIS DRAWING IS PROHIBITED.

© COPYRIGHT

COUNCIL:	City of Sydney	DRAWN BY:	KATERINA STEWART
APPROVAL REQUIRED:	LOCAL	CERT:	TCT 0036300
STATE:	X		
OTHER:			

AUTHORISED BY:	KIERAN CATO	DATE:	13/6/2023
CERT:	TCT 0040880	ORIGINAL SIZE:	A4 LANDSCAPE
CLIENT:	City of Sydney		
CONTACT:	Glen Woolgar	PHONE:	0414 733 705

PROJECT:	SYDNEY STREETS Redfern St, Redfern	PLAN NO.:	SSR-3
		VARIANT:	(A)
		TYPE:	TCP
		REV:	2.0

TRAFFIC GUIDANCE SCHEME FOR EVENTS

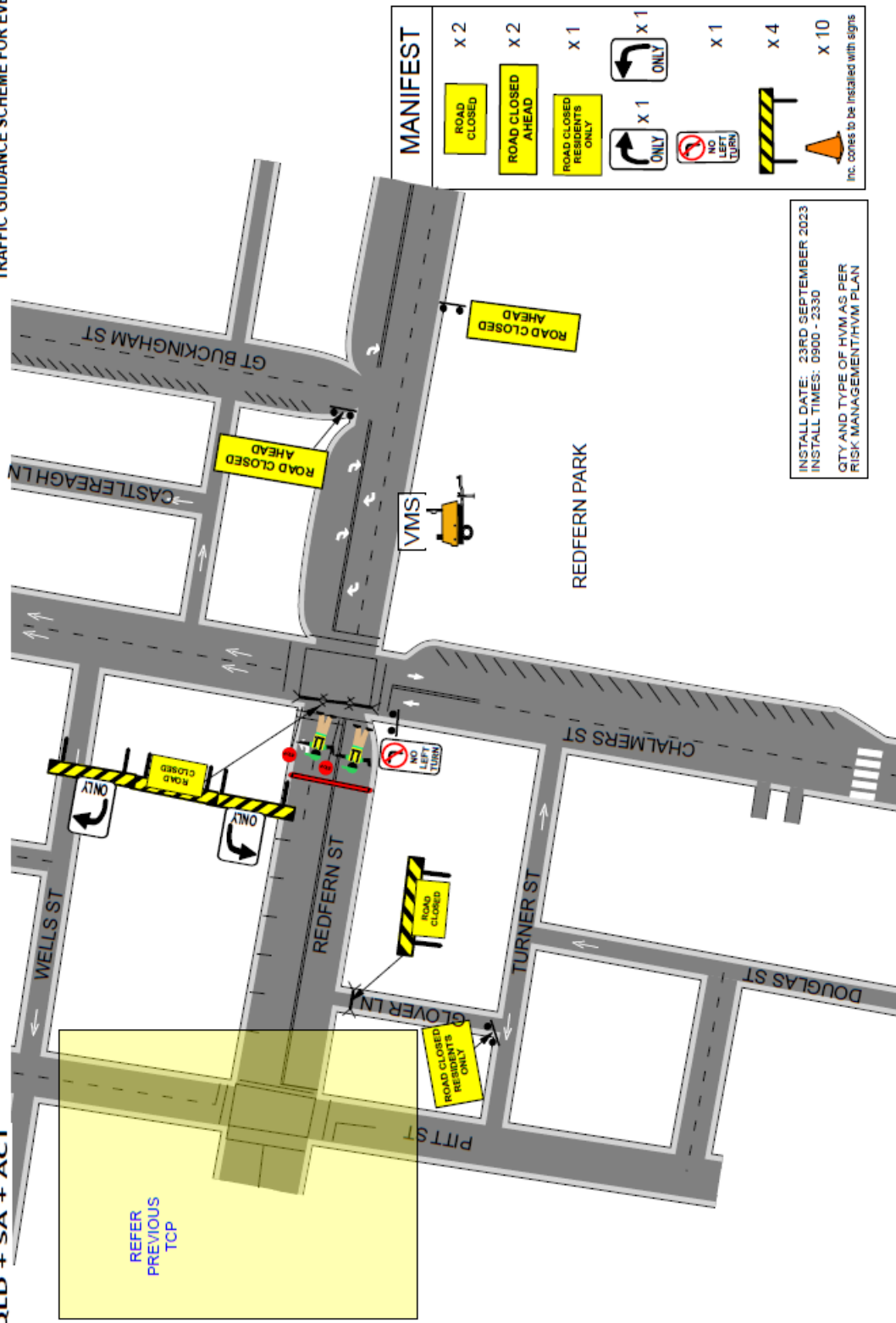

<p>NOTES:</p> <ol style="list-style-type: none"> THIS TRAFFIC GUIDANCE SCHEME HAS BEEN DRAWN IN ACCORDANCE WITH AS 1742.3 AND SIGNAGE DEVICES ARE TO BE PLACED IN ACCORDANCE WITH THIS TOS. MODIFICATION MAY BE MADE BY PERSONS HOLDING A RMS 'PRACTICE' QUALIFICATION ONLY. ALL SIGNS AND DEVICES USED MUST COMPLY WITH AUSTRALIAN STANDARD AS 1742.3 THIS DOCUMENT IS COPYRIGHT PROPERTY OF CABLE LOGISTICS PTY LTD. THIS UNAUTHORISED USE OF THIS DRAWING IS PROHIBITED. 		<p>COUNCIL: City of Sydney</p>	<p>DRAWN BY: KATERINA STEWART</p>	<p>AUTHORISED BY: KIERAN CATO</p>	<p>DATE: 13/6/2023</p>	<p>PROJECT: SYDNEY STREETS Redfern St, Redfern</p>	<p>PLAN NO.: SSR-4</p>
		<p>APPROVAL REQUIRED:</p> <p>LOCAL: X</p> <p>STATE: X</p> <p>OTHER:</p>	<p>SERT: TCT 0039300</p>	<p>SERT: TCT 0040880</p>	<p>CLIENT: City of Sydney</p>	<p>ORIGINAL SIZE: A4 LANDSCAPE</p>	<p>VARIANT: (A)</p>
		<p>INSTALL DATE: 23RD SEPTEMBER 2023</p> <p>INSTALL TIMES: 0900 - 2330</p> <p>QTY AND TYPE OF HVMS PER RISK MANAGEMENT/HVM PLAN</p>		<p>CONTACT: Glen Woolgar</p>		<p>REV: 2.0</p>	

NOTE: Cato Location Services Pty. do not accept responsibility of any traffic guidance. Closures if the traffic management is not implemented by Cato Location Services Pty.

TRAFFIC GUIDANCE SCHEME FOR FILMING

INSTALL DATE: 23RD SEPTEMBER 2023
INSTALL TIMES: 0600 - 2330
CITY AND TYPE OF HVMS PER RISK MANAGEMENT PLAN

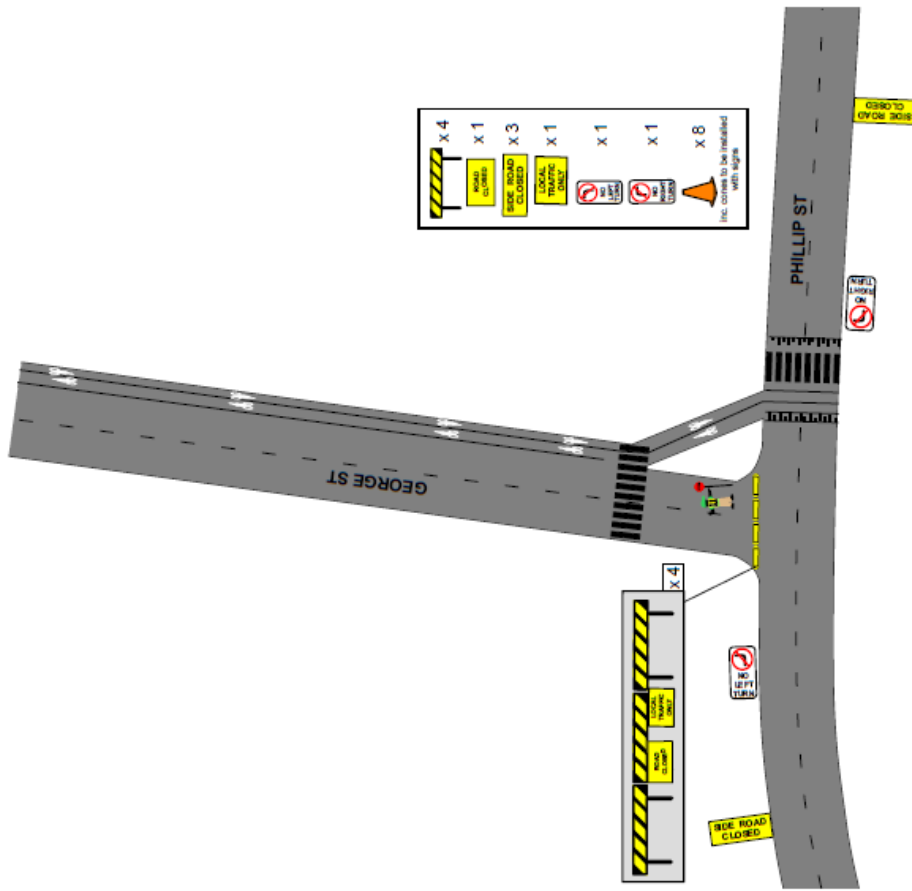

	COUNCIL: City of Sydney	DRAWN BY: KATERINA STEWART CERT: TCT 0039300	AUTHORISED BY: KIERAN CATO CERT: TCT 0040980	DATE: 13/0/2023	PROJECT: SYDNEY STREETS Redfern St, Redfern	PLANNING: SSR-5
	APPROVAL REQUIRED: LOCAL			ORIGINAL SIZE: A4 LANDSCAPE	CITY OF SYDNEY	VARIANT: (A)
	STATE			NTS	CLIENT: City Of Sydney	NO.:
	OTHER				CONTRACT: Glen Woolgar	TCP
					PHONE: 0414 733 705	REV: 2.0



NOTE
Cato Location Services P/L do not accept responsibility of any traffic guidance schemes if the traffic management is not implemented by Cato Location Services P/L.

TRAFFIC GUIDANCE SCHEME FOR FILMING

INSTALL DATE: 23RD SEPTEMBER 2023
INSTALL TIMES: 0900 - 2330
QTY AND TYPE OF HVM AS PER RISK MANAGEMENT/HVM PLAN

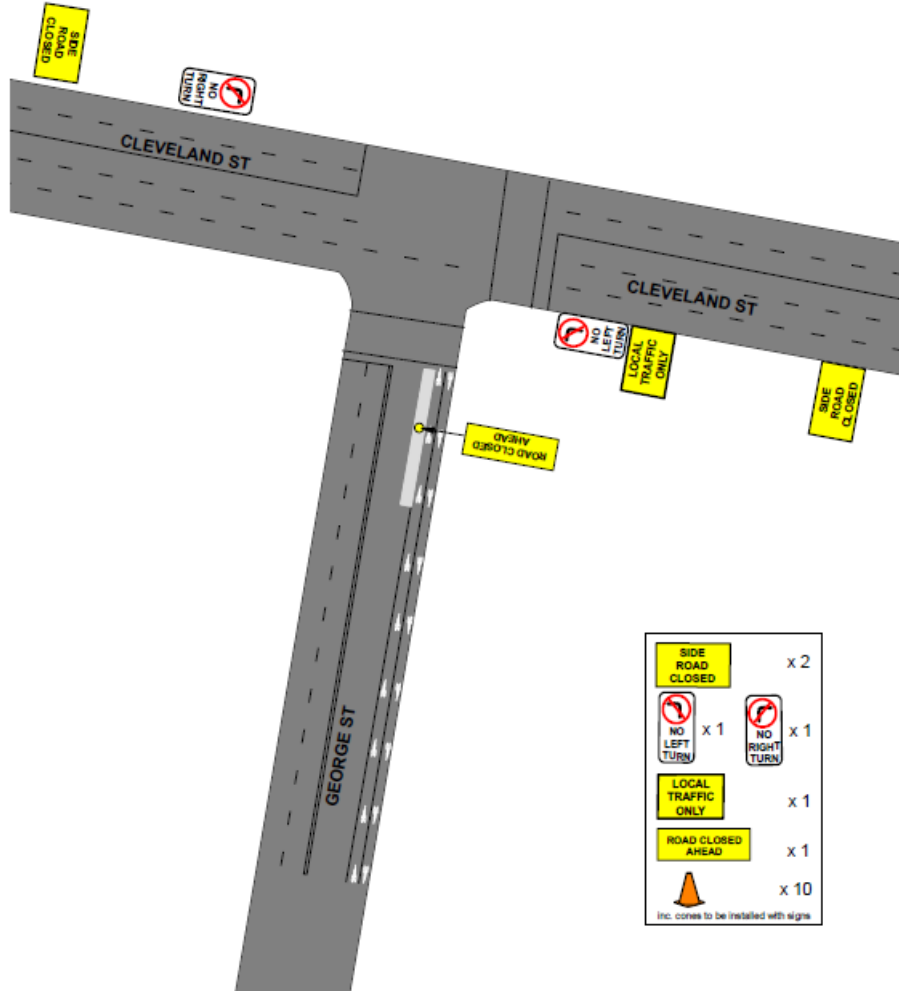

	COUNCIL:	City of Sydney	DRAWN BY:	KATERINA STEWART	AUTHORISED BY:	KIERAN CATO	DATE:	13/6/2023	PROJECT:	SYDNEY STREETS Redfern St, Redfern	PLAN No:	SSR-6
	APPROVAL REQUIRED:		CERT:	TCT 0039300	CERT:	TCT 0040880	ORIGINAL SIZE:	A4 LANDSCAPE	CLIENT:	City Of Sydney	VARIANT:	(A)
	LOCAL:	X							CONTRACT:	Glen Woolgar	PHONE:	0414 733 705
	STATE:	X									TYPE:	TCP
	OTHER:										REV:	2.0

